

RESIDENZA DEL BORGO via Trieste 75 Oreno di Vimercate

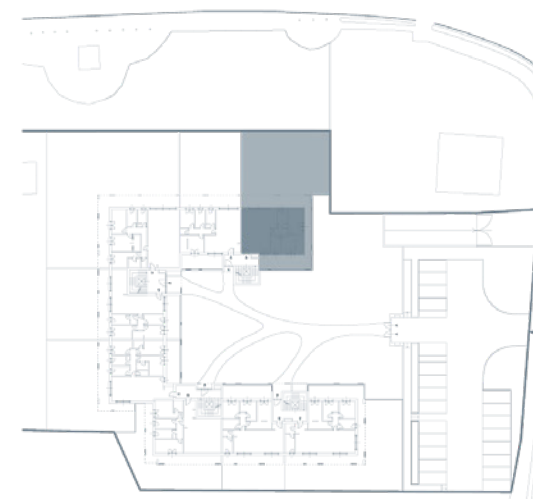

PIANO TERRA

D2



scala 1:50

appartamento 114,96 mq
portico 34,78 mq
balcone 45,31 mq
giardino 271,29 mq

**STUDIO
RIVA
ASSOCIATO**





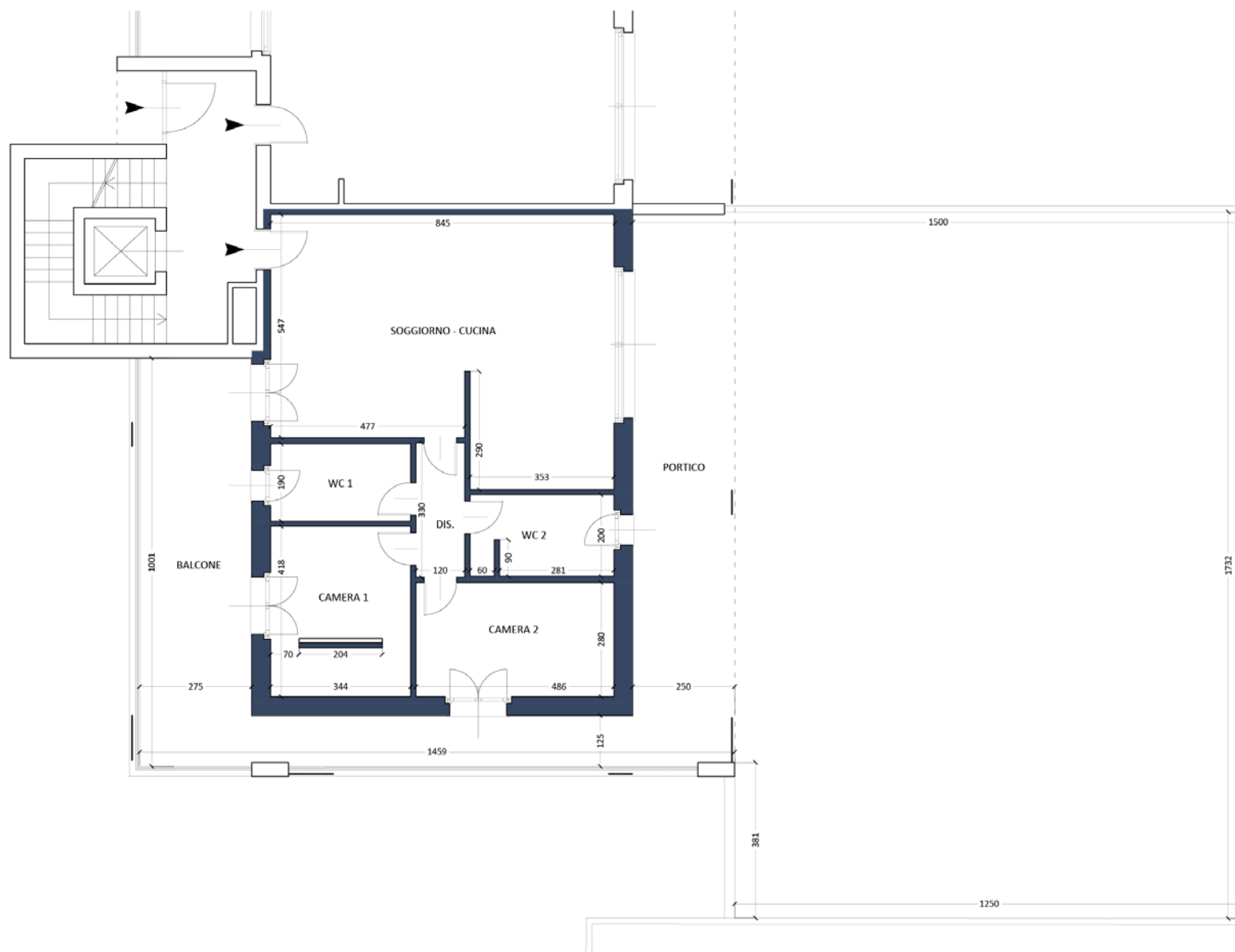

Le misure indicate potranno subire variazioni in fase esecutiva