

RESIDENZA DEL BORGO
via Trieste 75
Oreno di Vimercate

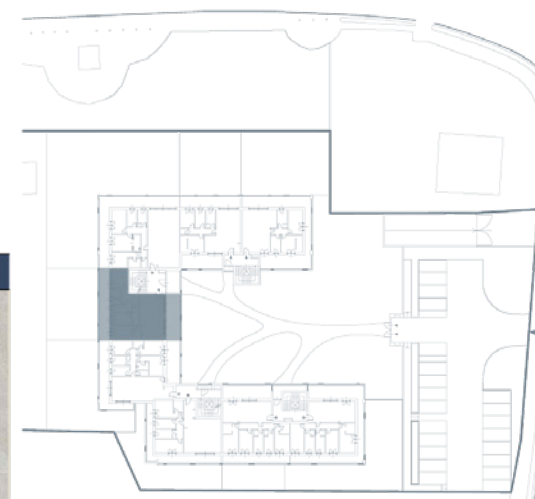

PIANO SECONDO

C5



scala 1:50

appartamento 119,06 mq
balcone 57,66 mq

**STUDIO
RIVA
ASSOCIATO**



RESIDENZA DEL BORGO
via Trieste 75
Oreno di Vimercate

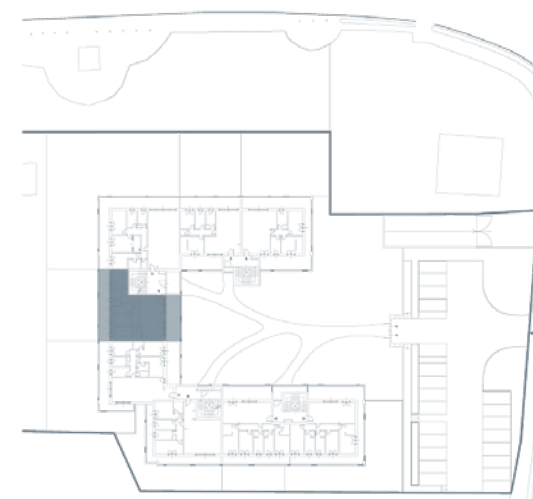

PIANO SECONDO

C5



scala 1:100

appartamento 119,06 mq
balcone 57,66 mq

RESIDENZA DEL BORGO
via Trieste 75
Oreno di Vimercate

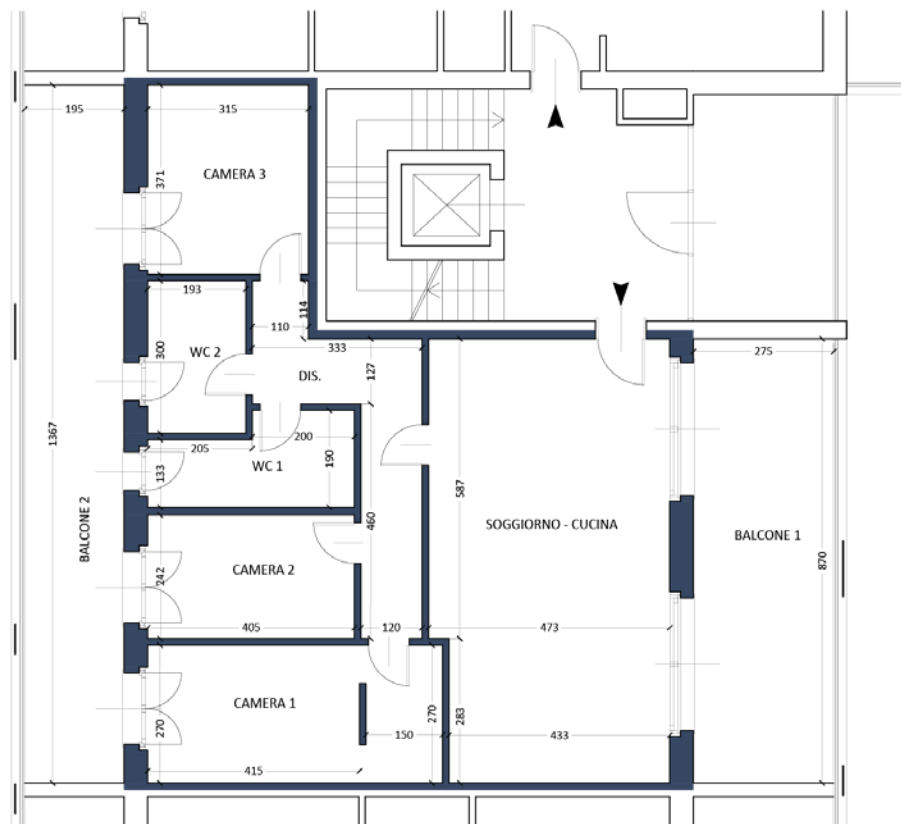

PIANO SECONDO

C5

scala 1:100

appartamento 119,06 mq
balcone 57,66 mq

Le misure indicate potranno subire
variazioni in fase esecutiva