

RESIDENZA DEL BORGO
via Trieste 75
Oreno di Vimercate

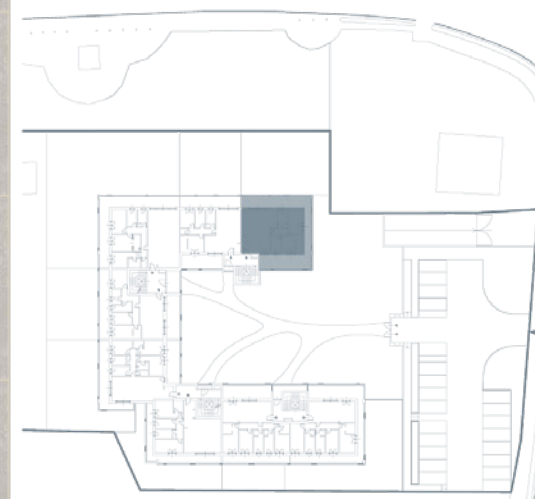

PIANO SECONDO

D6



scala 1:50

appartamento 114,96 mq
balcone 80,10 mq

 **STUDIO
RIVA
ASSOCIATO**



RESIDENZA DEL BORGO
via Trieste 75
Oreno di Vimercate

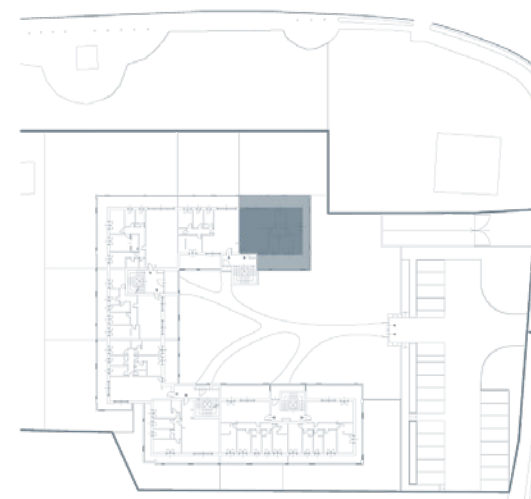

PIANO SECONDO

D6



scala 1:100

appartamento 114,96 mq
balcone 80,10 mq

RESIDENZA DEL BORGO
via Trieste 75
Oreno di Vimercate

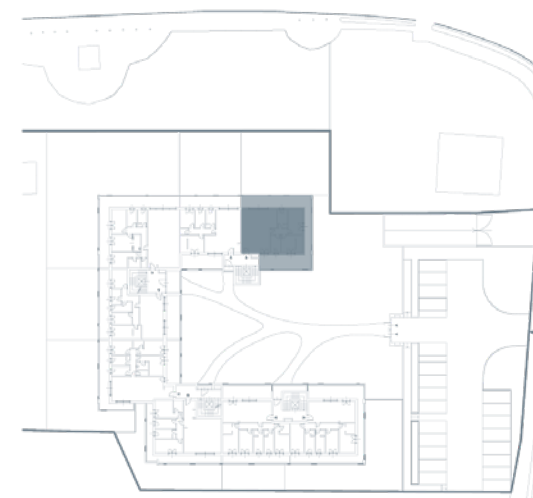
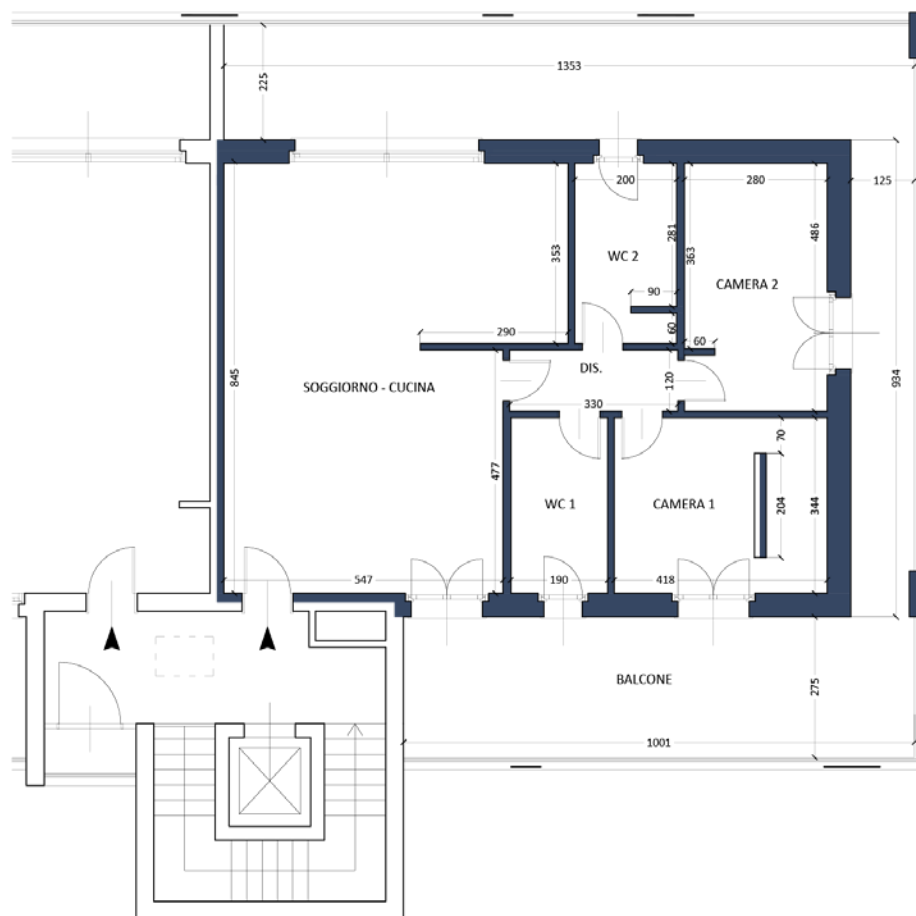

PIANO SECONDO

D6



scala 1:100

appartamento 114,96 mq
balcone 80,10 mq

Le misure indicate potranno subire
variazioni in fase esecutiva